ENERTECH
Wireline Services
a WH Energy Services Company

Cement Bond Log
W/ Gamma Ray
- 0- PSI

Company Storm Cat Energy (USA) Operating Corp
Well Owens 1-18H
Field B-43
County Van Buren
State AR

Company	Storm Cat Energy (USA) Operating Corp
Well	Owens 1-18H
Field	B-43
County	Van Buren
State	AR

Location: API # : 03-141-10355

1750' FSL 250' FEL

SEC 18 TWP 11N RGE 16W

Other Services: None

Permanent Datum	Ground Level	Elevation	1681'
Log Measured From	KB 15'		
Drilling Measured From	KB		

Elevation
K.B. 1696'
D.F. 1695'
G.L. 1681'

Date	26 MAR 08		
Run Number	One		
Depth Driller	6821'	5747' PBTD	
Depth Logger	1750'		
Bottom Logged Interval	1748'		
Top Log Interval	550'		
Open Hole Size	8.875		
Type Fluid	Water		
Density / Viscosity	N/A		
Max. Recorded Temp.	N/A		
Estimated Cement Top	650'		
Time Well Ready	1300		
Time Logger on Bottom	1600		
Equipment Number	3066		
Location	Conway, AR		
Recorded By	D. Tafoya		
Witnessed By	M. Parker		

Borehole Record				Tubing Record			
Run Number	Bit	From	To	Size	Weight	From	To

Casing Record	Size	Wgt/Ft	Top	Bottom
Surface String				
Prot. String				
Production String	5.5	15.5#	Surface	5747 PBTD
Liner				

<<< Fold Here >>>

All interpretations are opinions based on inferences from electrical or other measurements and we cannot and do not guarantee the accuracy or correctness of any interpretation, and we shall not, except in the case of gross or willful negligence on our part, be liable or responsible for any loss, costs, damages, or expenses incurred or sustained by anyone resulting from any interpretation made by any of our officers, agents or employees. These interpretations are also subject to our general terms and conditions set out in our current Price Schedule.

Comments

Cement Bond Log W/ Gamma Ray

Correlated to Halliburton Open Hole Log dated 25 MAR 08

Thank you for using Enertech Wireline Services
(501) 326-6800

ENERTECH
Wireline Services
a WH Energy Services Company

MAIN PASS -0- PSI

Database File: storm_cat_.db
Dataset Pathname: pass9
Presentation Format: cbldig
Dataset Creation: Mon May 26 15:46:38 2008 by Log Std Casedhole 07081
Charted by: Depth in Feet scaled 1:240

400	Travel Time (usec)	200
9	Casing Collar	-1
0	Gamma Ray (GAPI)	150
0	Line Tension (lb)	2500

0	Amplitude (mV)	100
0	Amplified Amplitude (mV)	10

200	Variable Density	1200

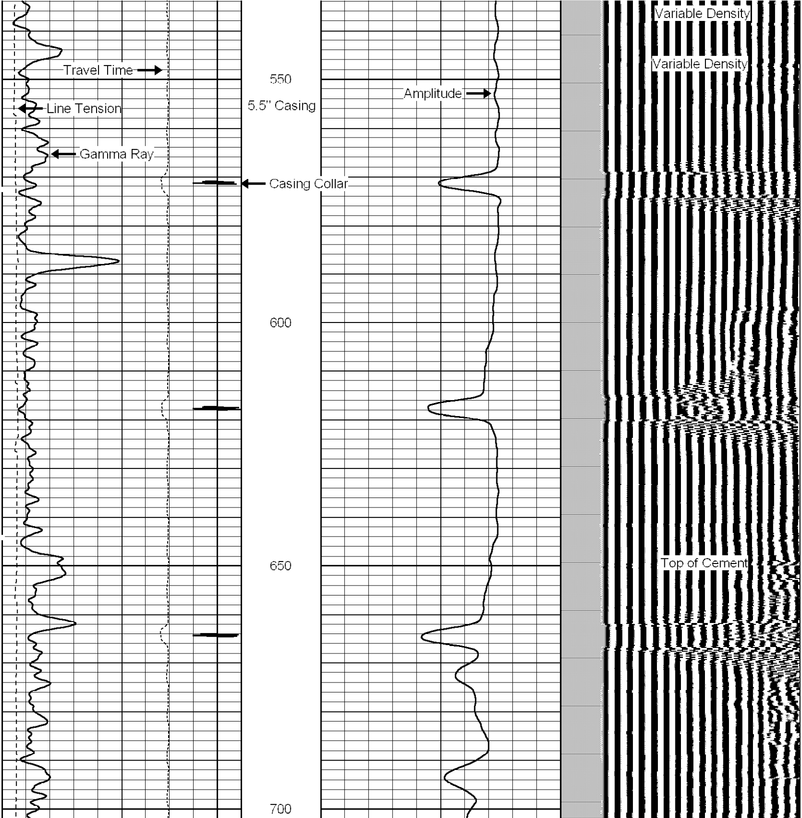

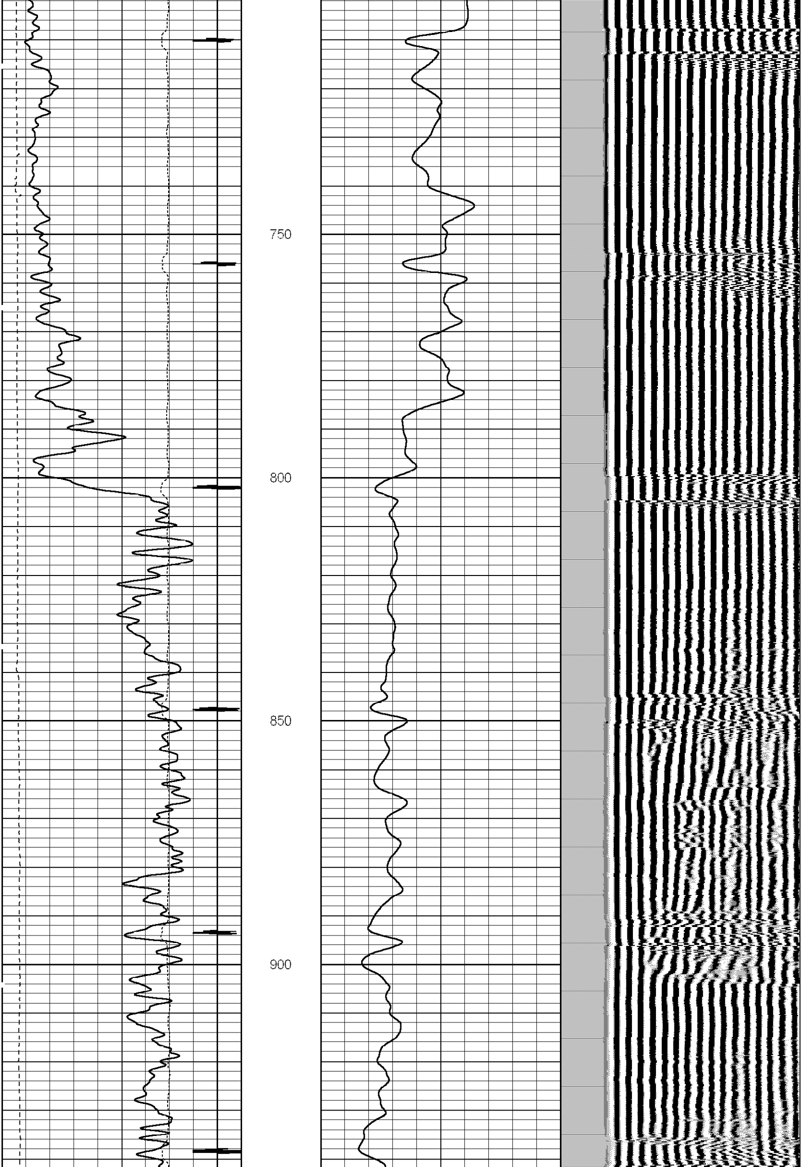

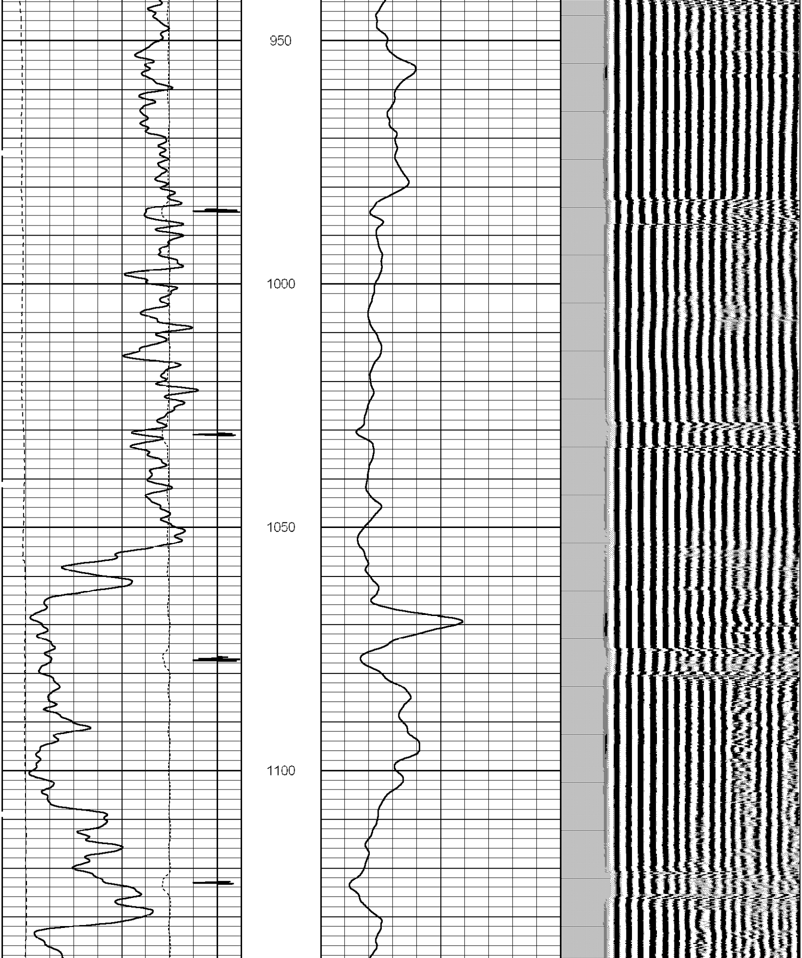

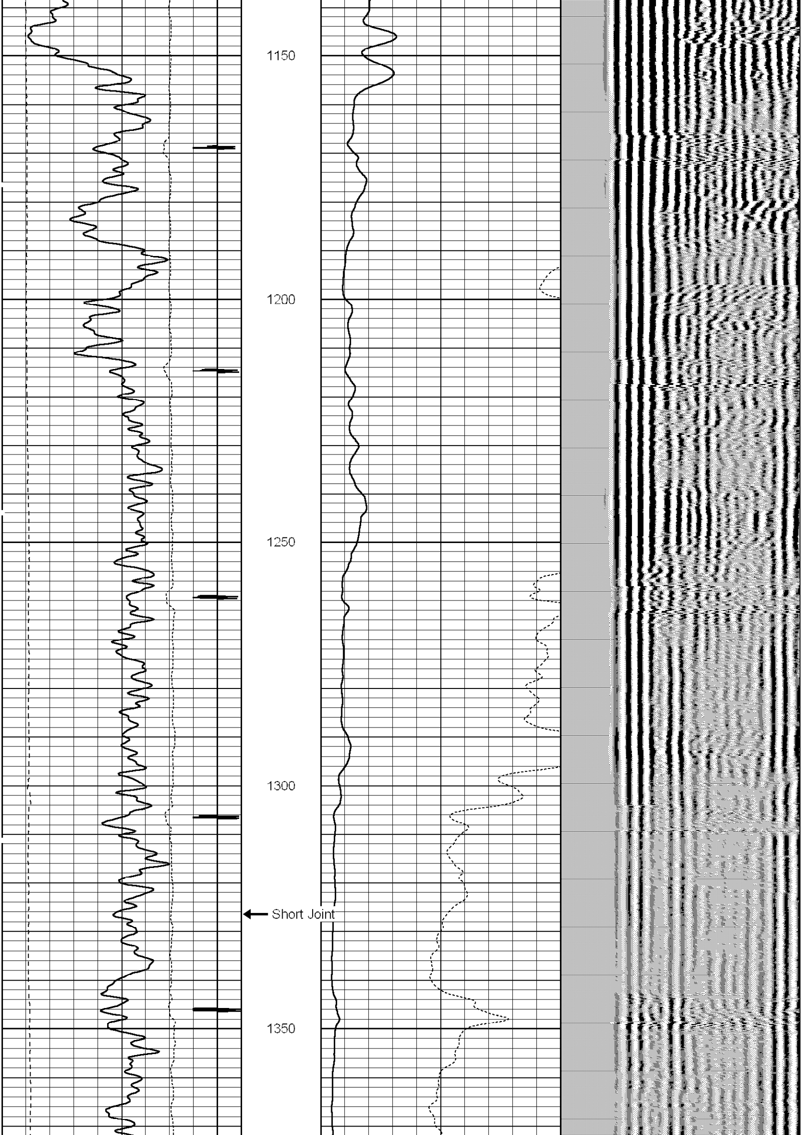

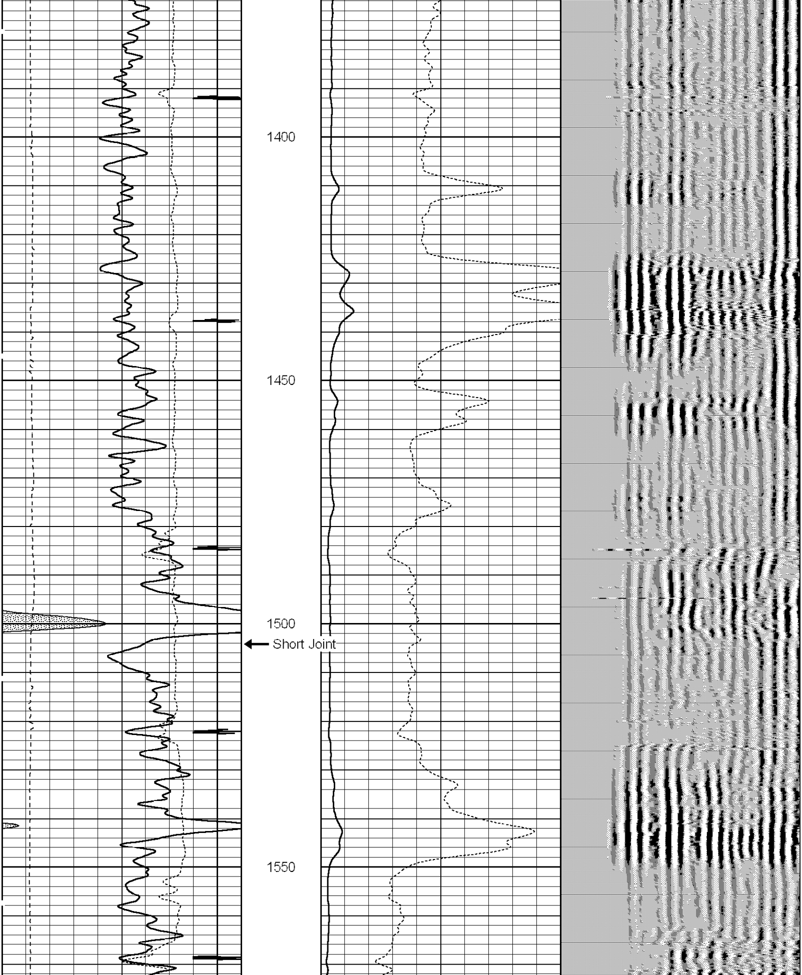

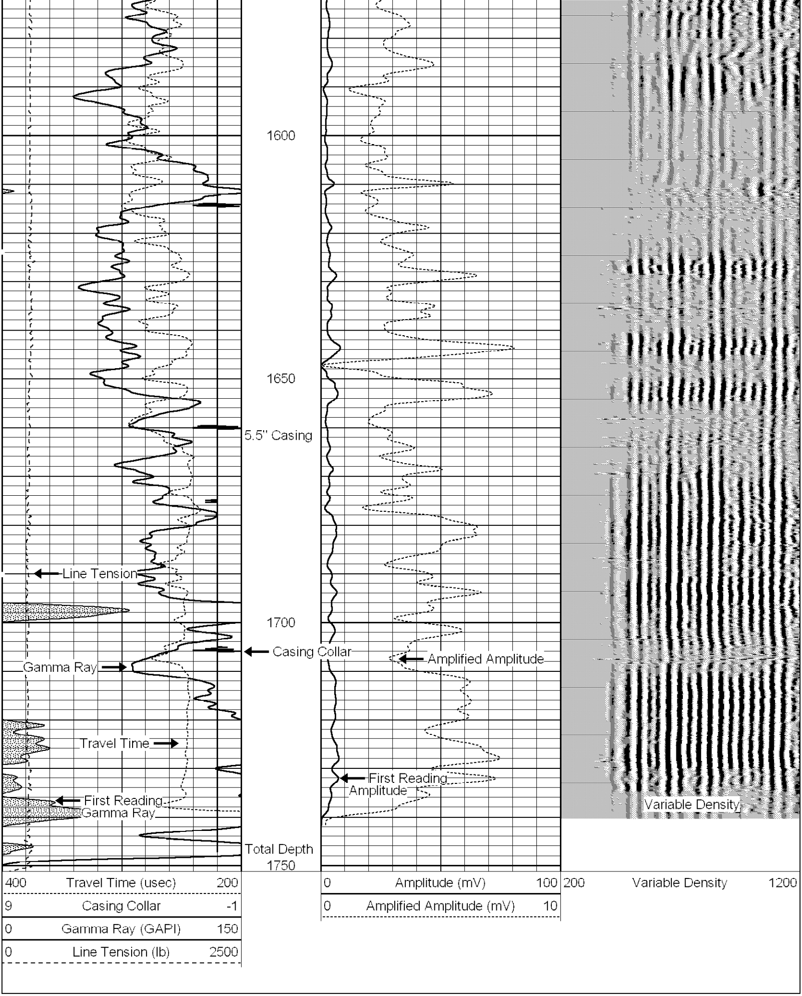

ENERTECH
Wireline Services
a WH Energy Services Company

Repeat Pass -0- PSI

Database File: storm_cat_.db
Dataset Pathname: pass7
Presentation Format: cbldig
Dataset Creation: Mon May 26 15:39:18 2008 by Log Std Casedhole 07081
Charted by: Depth in Feet scaled 1:240

400 Travel Time (usec) 200
9 Casing Collar -1
0 Gamma Ray (GAPI) 150
0 Line Tension (lb) 5000

0 Amplitude (mV) 100
0 Amplified Amplitude (mV) 10

200 Variable Density 1200

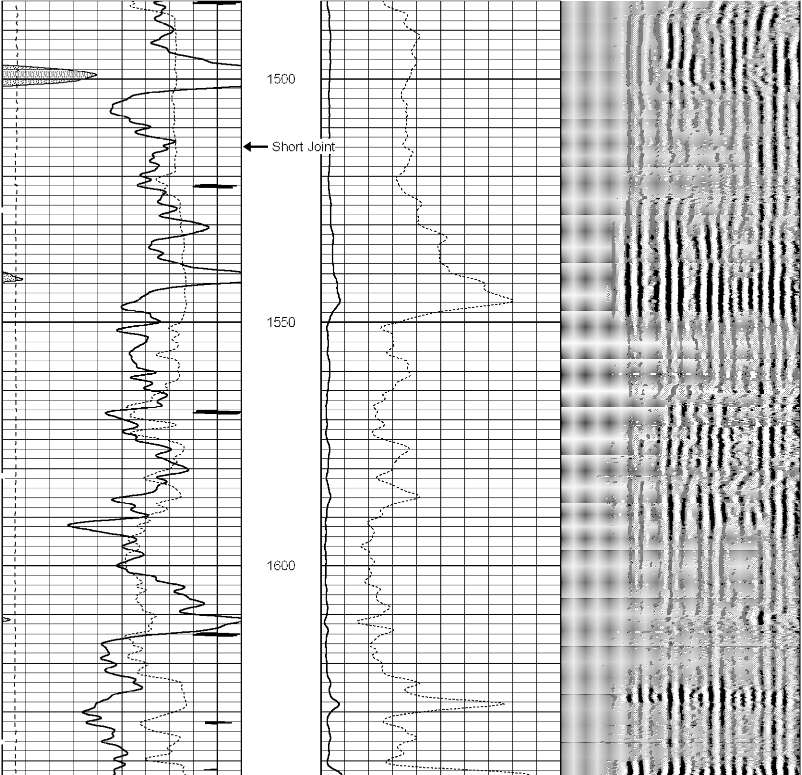

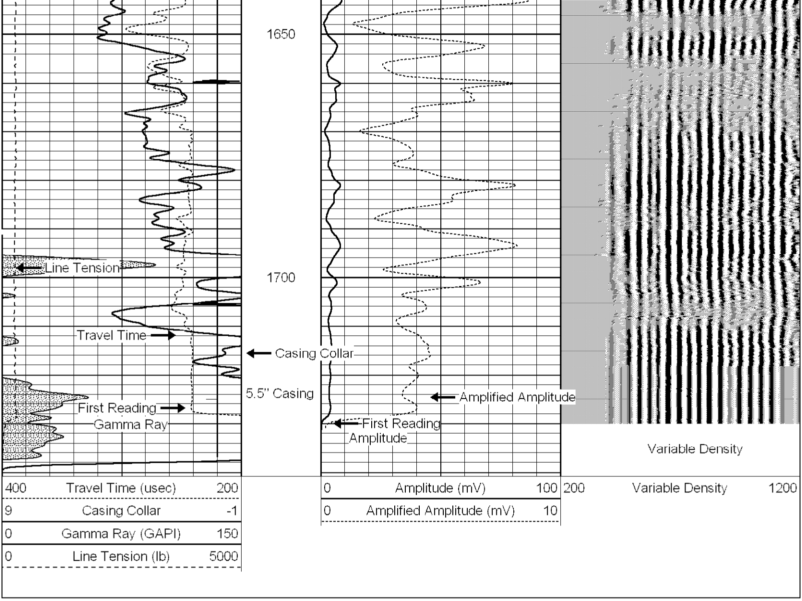

Calibration Report

Database File: storm_cat_.db
Dataset Pathname: pass9
Dataset Creation: Mon May 26 15:46:38 2008 by Log Std Casedhole 07081

Gamma Ray Calibration Report

Serial Number: 070148
Tool Model: Probe275
Performed: Mon May 26 15:33:44 2008

Calibrator Value: 1.0 GAPI

Background Reading: 0.0 cps
Calibrator Reading: 1.0 cps

Sensitivity: 0.8000 GAPI/cps

Cement Bond Log Calibration Report

Serial Number: 040302-Digital
Tool Model: Probe275Digital
Performed: Mon May 26 15:30:21 2008

Depth: 619.808 ft
Casing Diameter: 5.5 in

	3' Spacing	5' Spacing	
Signal Zero:	1	1	mV
Calibrated Amplitude:	71.921	71.921	mV
Reading at Signal Zero:	0.00883789	0.00830078	V
Reading in Free Pipe:	0.794263	0.7896	V
Gain:	90.2964	90.7732	
Offset:	0.201971	0.246511	